SONY

Hi-Fi Products
Service Bulletin

Sony Service Company Technical Services
A Division of Sony Corporation of America
Sony Drive, Park Ridge, New Jersey 07656

Model: STR-AV970X/AV1070X

No. 232

Subject: Unit Goes Into Protection With High Volume On Rear Amp

Date: December 31, 1991

Symptom:
(12) Setting the rear amp volume too high causes the protection circuit to activate.

Solution:
1. Replace C721 from a 0.1μF to a 2.2μF.
2. Replace jumper JW267 with a 330K ohms resistor.

REF. NO.	DESCRIPTION	PART NUMBER	
		ORIGINAL	NEW
C721	0.1μF	2.2μF	1-124-925-11
JW 267	JUMPER	RESISTOR, 330K ohms	1-246-533-00

3. Remove C606, C656 and 626.

STR-AV970X, Serial Numbers:	835300 and less
STR-AV1070X, Serial Numbers:	831400 and less

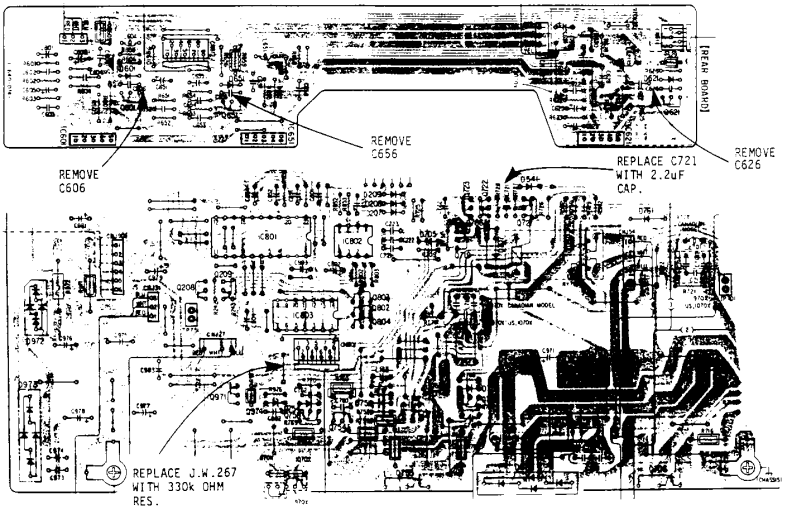

Reference: FPR #M2973

PRINTED IN U.S.A.